European Parliament Constituencies (1984 - 1999)

Highland and Islands constituency

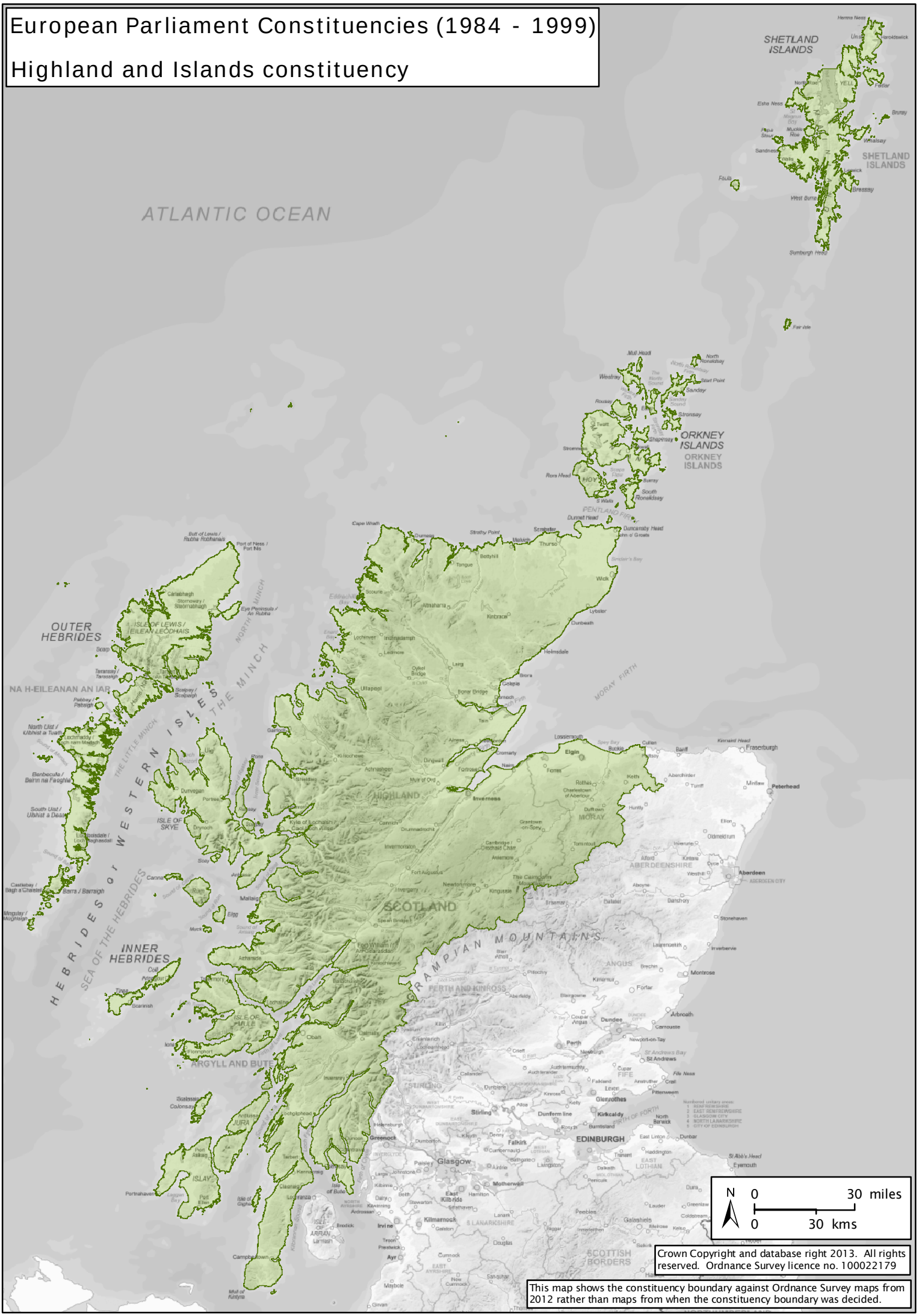
ATLANTIC OCEAN
SHETLAND ISLANDS
ORKNEY ISLANDS
OUTER HEBRIDES
NA H-EILEANAN AN IAR
INNER HEBRIDES
HEBRIDES OR WESTERN ISLES
SEA OF THE HEBRIDES
THE MINCH
MORAY FIRTH
HIGHLAND
MORAY
ABERDEENSHIRE
ANGUS
PERTH AND KINROSS
ARGYLL AND BUTE
STIRLING
FIFE
EDINBURGH
EAST LOTHIAN
S LANARKSHIRE
SCOTTISH BORDERS
SCOTLAND
GRAMPIAN MOUNTAINS
Inverness
Elgin
Aberdeen
Dundee
Perth
Stirling
Glasgow
Edinburgh
Kirkcaldy
Falkirk
Motherwell
East Kilbride
Kilmarnock
Ayr
Greenock
Paisley
Dumfries
Galashiels
Lerwick
Kirkwall
Stornoway
Oban
Fort William
Wick
Thurso
Fraserburgh
Peterhead
Montrose
Arbroath
Carnoustie
St Andrews
Dunfermline
Cumbernauld
Coatbridge
Hamilton
Lanark
Douglas
Ardrossan
Irvine
Campbeltown
Portnahaven
Tarbert
Lochgilphead
Kyle of Lochalsh
Ullapool
Lochinver
Tongue
Bettyhill
Helmsdale
Golspie
Dingwall
Ardnamurchan
Mallaig
Broadford
Portree
Dunvegan
Tobermory
Bowmore
Port Ellen
Lochboisdale
Castlebay
Stornoway
Eye Peninsula / An Rubha
Butt of Lewis / Rubha Robhanais
Port of Ness / Port Nis
Carloway / Stòrnabhagh
Scalpay / Scalpaigh
Tarasaigh / Taransay
Pabbay / Pabaigh
North Uist / Uibhist a Tuath
Lochmaddy / Loch nam Madadh
Benbecula / Beinn na Faoghla
South Uist / Uibhist a Deas
Eriskay / Eirisgeigh
Barra / Barraigh
Castlebay / Bàgh a Chaisteil
Mingulay / Minghlaigh
Coll
Tiree
Scarinish
Colonsay
Jura
Islay
Port Ellen
Portnahaven
Isle of Arran
Lamlash
Brodick
Isle of Bute
Rothesay
Isle of Gigha
Isle of Mull
Iona
Fionnphort
Lochaline
Kerrera
Isle of Skye
Portree
Dunvegan
Broadford
Kyle of Lochalsh
Isle of Lewis / Eilean Leòdhais
Isle of Harris / An Tòdhar
Isle of Barra
Isle of Eriskay
Isle of Jura
Isle of Islay
Isle of Arran
Isle of Bute
Isle of Gigha
Isle of Mull
Isle of Iona
Isle of Skye
Isle of Lewis
Isle of Harris