Boundary Commission for Scotland - 2023 Review of UK Parliament Constituencies

Angus and Perthshire Glens County Constituency
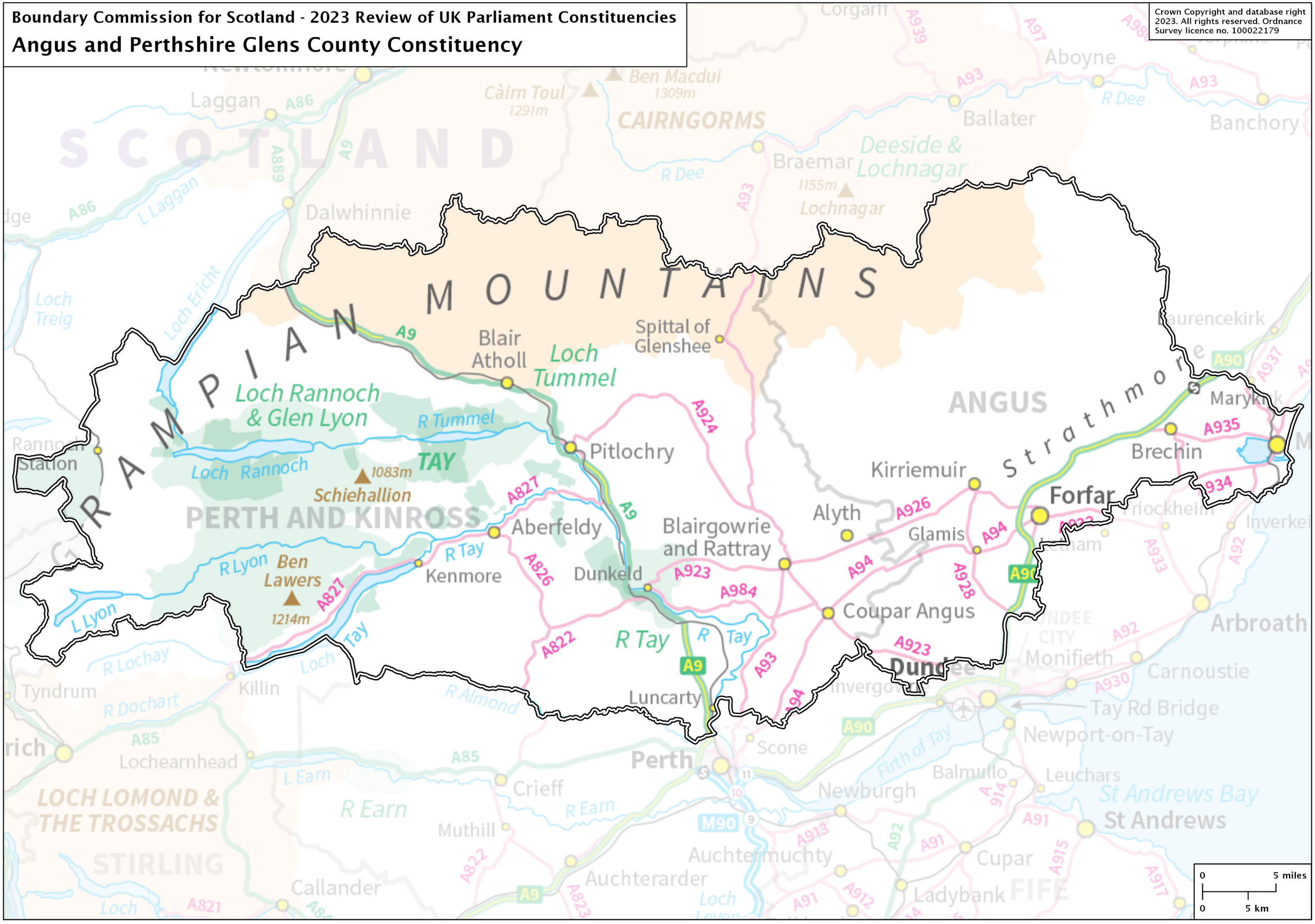
Crown Copyright and database right 2023. All rights reserved. Ordnance Survey licence no. 100022179