Boundary Commission for Scotland

Paper 2018/09
Appendix B

2018 Review of UK Parliament Constituencies

Revised Proposals for North Ayrshire, East Ayrshire, South Ayrshire, West Renfrewshire, Renfrewshire and Invercyde council areas

Option 1

Constituency name	Electorate
Arran and Cunninghame	74,566
Ayr and Carrick	77,352
Eastwood and Loudoun	71,251
Inverclyde and North Cunninghame	75,211
Kilmarnock, Cumnock and Doon Valley	78,431
Paisley and Renfrewshire North	73,444
Paisley and Renfrewshire South	75,599
Total	525,854

Boundary Commission for Scotland
2018 Review of UK Parliament Constituencies

Paper 2018/09
Appendix B2

Revised Proposals for North Ayrshire, East Ayrshire, South Ayrshire, West Renfrewshire, Renfrewshire and Invercyde council areas

Option 1

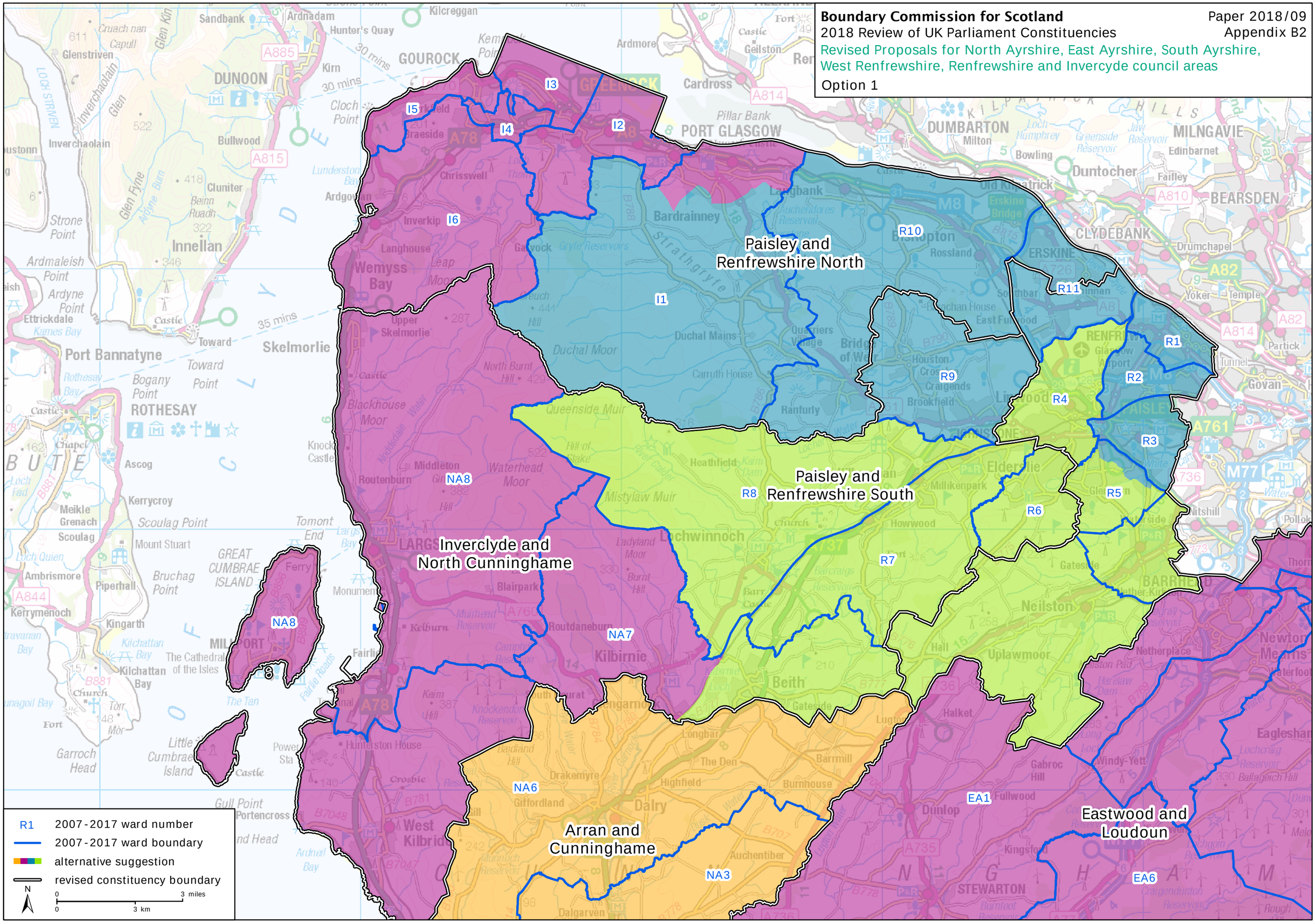
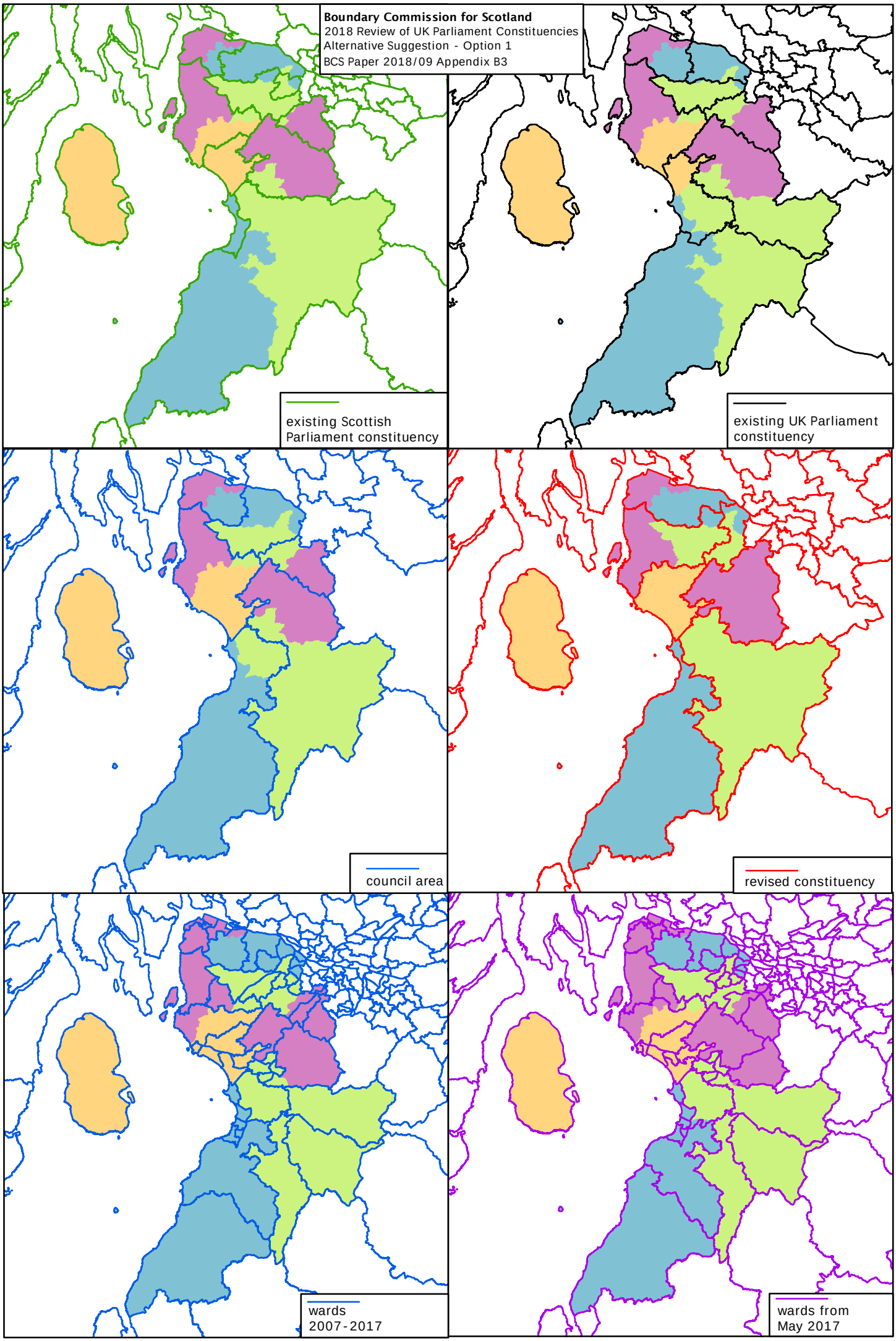
Boundary Commission for Scotland
2018 Review of UK Parliament Constituencies
Alternative Suggestion - Option 1
BCS Paper 2018/09 Appendix B3