Third Review of UK Parliament Constituencies (1983 - 1997)
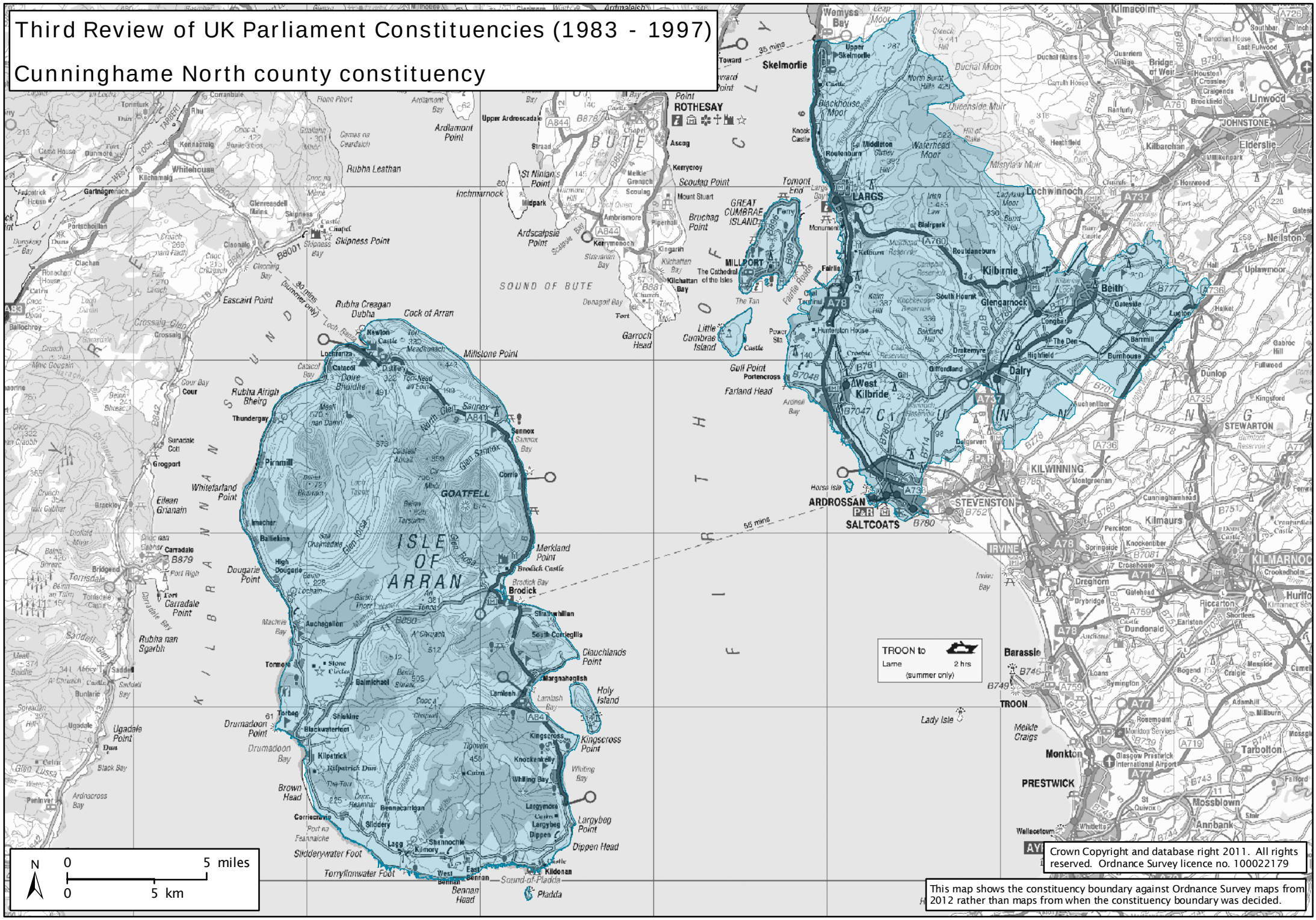
Cunninghame North county constituency