Boundary Commission for Scotland
Coimisean Criochan na h-Alba
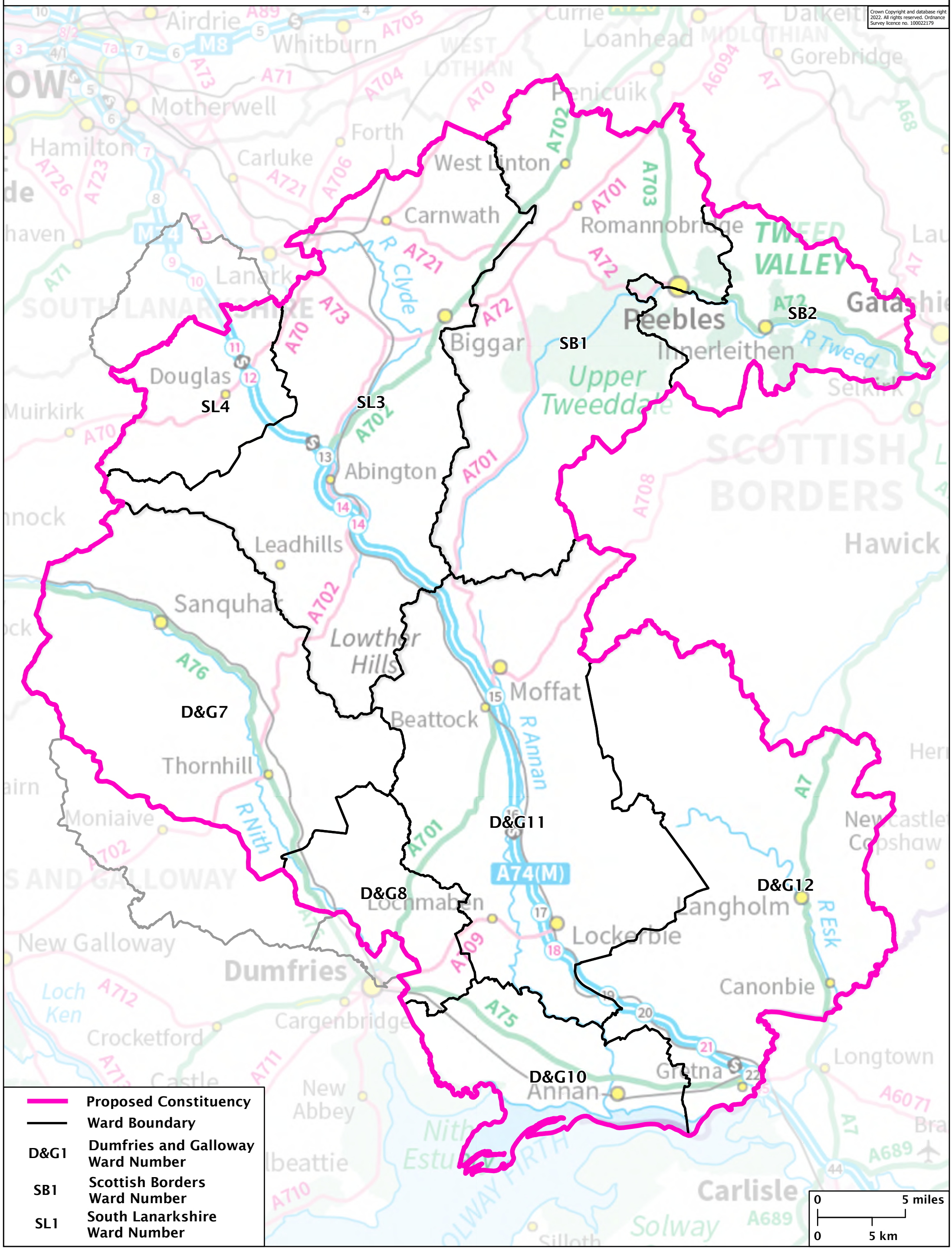
2023 Review of UK Parliament Constituencies - Revised Proposals
Dumfriesshire, Clydesdale and Tweeddale County Constituency - Electorate 71,646