Initial Review of UK Parliament Constituencies (1950-1955)
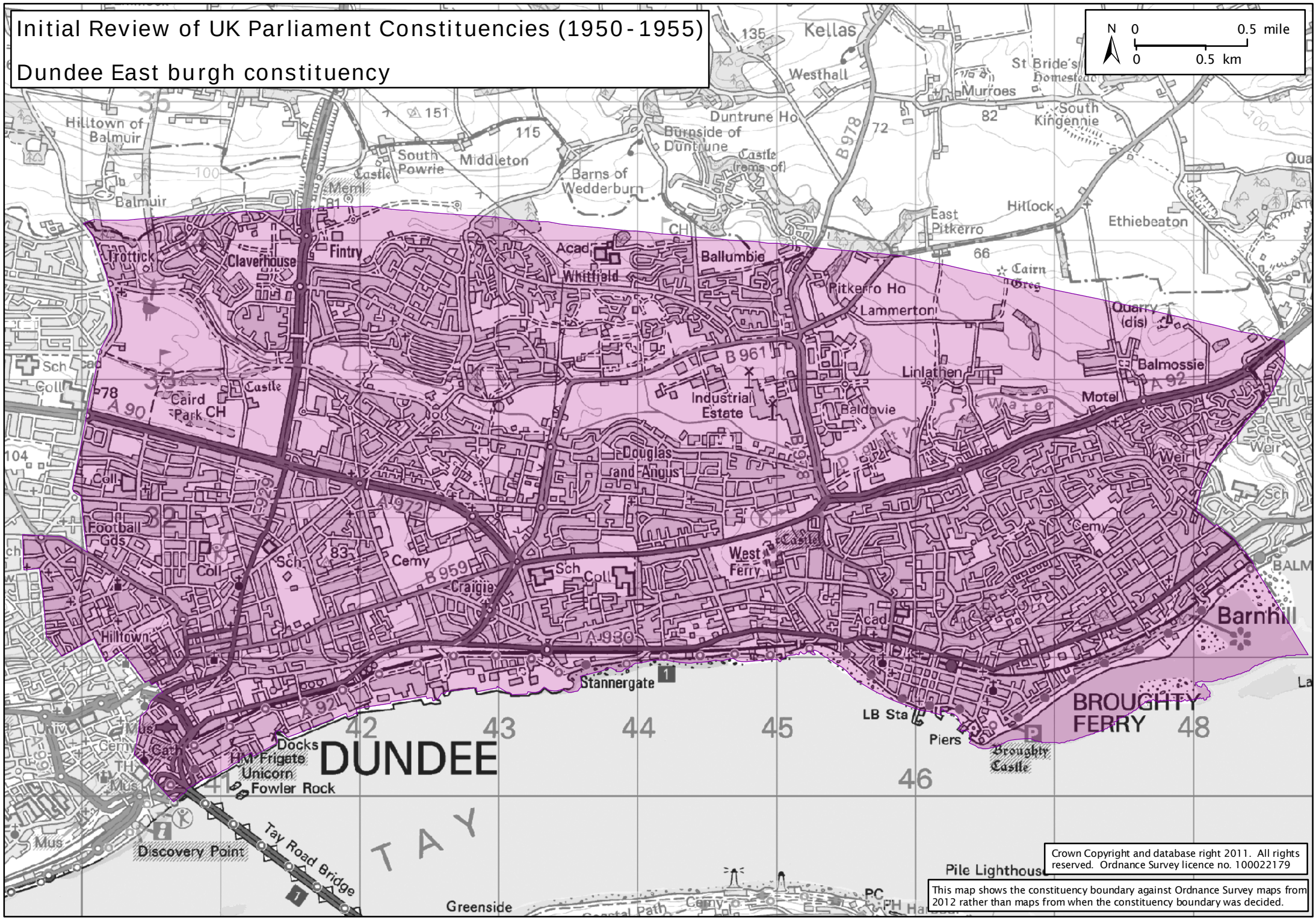
Dundee East burgh constituency