First Review of UK Parliament Constituencies (1955 - 1974)

East Aberdeenshire county constituency

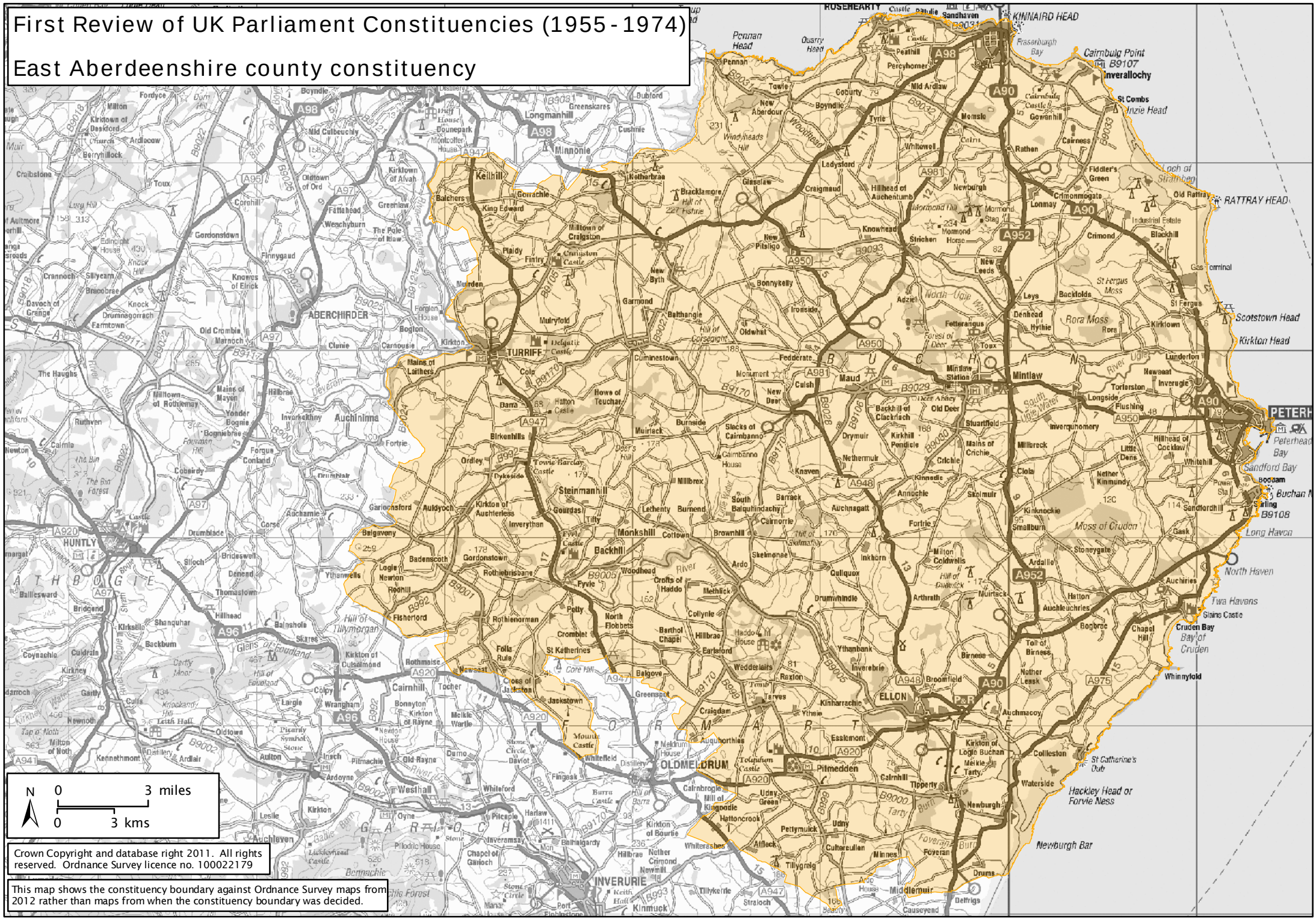
KINNAIRD HEAD
Cairnbulg Point
Inverallochy
St Combs
Inzie Head
RATTRAY HEAD
Scotstown Head
Kirkton Head
PETERHEAD
Peterhead Bay
Sandford Bay
Boddam
Buchan N
Long Haven
North Haven
Tiwa Havens
Cruden Bay
Bay of Cruden
Whinnyfold
Hackley Head or Forvie Ness
Newburgh Bar
ROSEHEARTY
Pennan Head
Quarry Head
Fraserburgh Bay
Loch of Strathbeg
Moss of Cruden
Rora Moss
St Fergus Moss
Gas Terminal
Industrial Estate
ABERCHIRDER
TURRIFF
Delgatie Castle
Mintlaw
Station
Maud
Auchininna
Fortrie
Steinmanhill
Monkshill
Backhill
Fyvie
Fyvie Castle
Gordonstown
Rothiebrisbane
Rothienorman
Fisherford
Balgavenny
Badenscoth
Logie Newton
Redhill
Thomastown
Hillhead
Balnsholes
Skares
Kirkton of Culsalmond
Rothmaise
Newseat
Cairnhill
Tocher
Wrangham
Bonnyton
Kirkton of Rayne
Melkle Wartle
Jackstown
Cross of Jackston
Colpy
Largie
Leith Hall
Oldtown
Pitcaple Symbol Stone
Kennethmont
Distillery
Ardlair
Auton
Insch
Pitmachie
Old Rayne
Ardoyne
Westhall
Whiteford
Kirkton
Oyne
Leslie
Auchleven
Pitcaple
Inveramsay
Chapel of Garioch
Harlaw
Balhalgardy
Pitodrie House
Bennachie
Gadie Burn
Lickleyhead Castle
Stone Circle
Manar House
Port Elphinstone
INVERURIE
Kinmuck
Keith Hall
Tillykerrie
Straloch
Causeyend
Delfrigs
Drums
Middlemuir
Ardo House
Tillygreig
Foveran
Culterullian
Minnes
Aiffleck
Whiterashes
Hattoncrook
Udny
Pettymuick
Udny Green
Mill of Kingoodie
Cairnbrogie
Hill of Barra
Barra Castle
Kirkton of Bourtie
Nether Crimond
Newmill
Hillbrae
Fingask
Whitefield
Distillery
OLDMELDRUM
Auquhorthies
Tolquhon Castle
Pitmedden
Cairnhill
Tipperty
Newburgh
Waterside
Colleston
St Catherine's Dub
Kirkton of Logie Buchan
Melkle Tarty
Esslemont
Kinharrachie
Ythsie
Craigdam
Tarves
Greenspot
Balgove
Jackstown
Mounie Castle
Stone Circle
Daviot
Newton House
Durno
Old Rayne
Pitmachie
Insch
Auchmacoy
ELLON
Broomfield
Auchleuchries
Hatton
Bogbrae
Chapel Hill
Toll of Birness
Birness
Nether Leask
Ythanbank
Inverebrie
Wedderlairs
Roxton
Haddo House
Earlsford
Balhousie
Cairnorrie
Auchnagatt
Fortrie
Inkhorn
Ardo
Skelmonae
Culquox
Drumwhindle
Arthrath
Muiriack
Ardallie
Stoneyguate
Gask
Sandfordhill
Whitehill
Little Dens
Nether Kinmundy
Hillhead of Cocklaw
Clola
Millbreck
Kinknockie
Smallburn
Skelmuir
Crichie
Mains of Crichie
Annochie
Kinnadie
Knaven
Barrack
South Balquhindachy
Brownhill
Cottown
Lethenty
Burnend
Millbrex
Tifty
Gourdas
Kirkton of Auchterless
Inverythan
Garioch
Auldyoch
Garioch
Auchamie
Corse
Drumblade
Brideswell
Denend
Siloch
Ythanwells
Logie
Newton
Redhill
Badenscoth
Gordonstown
Rothiebrisbane
Woodhead
Crofts of Haddo
Methlick
Drumwhindle
Collynie
Barthol Chapel
Hillbrae
Earlsford
Cromblet
St Katherines
Petty
North Flobbets
Folla Rule
Core Hill
Hill of Tillymorgan
Glens of Foudland
Hill of Foudland
Kirkton of Culsalmond
Cartly Moor
Knockandy Hill
Tap o' Noth
Milton of Noth
Culsh
Maud
Monument
New Deer
Deer Abbey
Old Deer
Backhill of Clackriach
Stuartfield
Mains of Crichie
Kirkhill Pendicle
Drymuir
Nethermuir
Slacks of Cairnbanno
Cairnbanno House
Burnside
Muiriack
Deer's Hill
Towie Barclay Castle
Dykeside
Ordley
Fetterangus
Forest of Deer
Toux
Fedderate
Cuminestown
Hows of Teuchar
Halton Castle
Barra
Colp
Delgatie Castle
Mains of Lathers
Kirkton
Carnousie
Clanie
Bogton
Forglen House
Muiryfold
Oldwhat
Hill of Corsegight
Balthangle
Garmond
Bonnykelly
Ironside
Adziel
North Ugie Water
South Ugie Water
Longside
Flushing
Inverquhomery
Torterston
Newseat
Inverugie
Lunderton
Kirkton
St Fergus
Backfolds
Leys
Denhead
Hythie
Rora
Crimond
Blackhill
Crimonmogate
Lonmay
Old Rattray
Fiddler's Green
Cairness
Gowanhill
Rathen
Whitewell
Ladysford
Craigmaud
Hillhead of Auchentumb
Newburgh
Mormond Hill
Mormond Stag
Mormond Horse
Strichen
Knowhead
New Pitsligo
Glasslaw
Bracklamore
Hill of Fishie
Netherbrae
Gorrachie
King Edward
Balchers
Keithhill
Minnonie
Longmanhill
Greenskares
Cushnie
Dubford
Boyndie
Distillery
Banff
Duneparkhill House
Montcoffer House
Mid Culbeuchly
Boyndie
Fordyce
Milton
Kirktown of Deskford
Ardiecow
Berryhillock
Craibstone
Toux
Oldtown of Ord
Kirktown of Alvah
Greenhaw
Fattahead
Weschyburn
The Pole of Itlaw
Corehill
Gordonstown
Edingight House
Knock Hill
Finnygaud
Knowes of Elrick
Crannoch
Silleyarm
Bracobrae
Davoch of Grange
Knock
Drumnagorrach
Farmtown
Old Crombie
Marnoch
The Haugh
Milltown of Rothiemay
Mains of Mayen
Hillbrae
Yonder Bognie
Bogniebrae
Invarkeithny
Ruthven
Cairnie
Newton
Forgue
Conland
Cobairdy
The Bin
The Bin Forest
Fourdan Hill
Drumblair
Castle
HUNTLY
Bailleswell
Bridgend
Kirkside
Shanquhar
Backburn
Coynachie
Cuidrain
Kirkney
Gartly
Culis
Newmoth
Gartly Moor
Knockandy Hill
Tap o' Noth
Milton of Noth
Kennethmont
Distillery
Ardlair
Auton
Insch
Pitmachie
Old Rayne
Ardoyne
Westhall
Whiteford
Kirkton
Oyne
Leslie
Auchleven
Pitcaple
Inveramsay
Chapel of Garioch
Harlaw
Balhalgardy
Pitodrie House
Bennachie
Gadie Burn
Lickleyhead Castle
Stone Circle
Manar House
Port Elphinstone
INVERURIE
Kinmuck
Keith Hall
Tillykerrie
Straloch
Causeyend
Delfrigs
Drums
Middlemuir
Ardo House
Tillygreig
Foveran
Culterullian
Minnes
Aiffleck
Whiterashes
Hattoncrook
Udny
Pettymuick
Udny Green
Mill of Kingoodie
Cairnbrogie
Hill of Barra
Barra Castle
Kirkton of Bourtie
Nether Crimond
Newmill
Hillbrae
Fingask
Whitefield
Distillery
OLDMELDRUM
Auquhorthies
Tolquhon Castle
Pitmedden
Cairnhill
Tipperty
Newburgh
Waterside
Colleston
St Catherine's Dub
Kirkton of Logie Buchan
Melkle Tarty
Esslemont
Kinharrachie
Ythsie
Craigdam
Tarves
Greenspot
Balgove
Jackstown
Mounie Castle
Stone Circle
Daviot
Newton House
Durno
Old Rayne
Pitmachie
Insch
Auchmacoy
ELLON
Broomfield
Auchleuchries
Hatton
Bogbrae
Chapel Hill
Toll of Birness
Birness
Nether Leask
Ythanbank
Inverebrie
Wedderlairs
Roxton
Haddo House
Earlsford
Balhousie
Cairnorrie
Auchnagatt
Fortrie
Inkhorn
Ardo
Skelmonae
Culquox
Drumwhindle
Arthrath
Muiriack
Ardallie
Stoneyguate
Gask
Sandfordhill
Whitehill
Little Dens
Nether Kinmundy
Hillhead of Cocklaw
Clola
Millbreck
Kinknockie
Smallburn
Skelmuir
Crichie
Mains of Crichie
Annochie
Kinnadie
Knaven
Barrack
South Balquhindachy
Brownhill
Cottown
Lethenty
Burnend
Millbrex
Tifty
Gourdas
Kirkton of Auchterless
Inverythan
Garioch
Auldyoch
Garioch
Auchamie
Corse
Drumblade
Brideswell
Denend
Siloch
Ythanwells
Logie
Newton
Redhill
Badenscoth
Gordonstown
Rothiebrisbane
Woodhead
Crofts of Haddo
Methlick
Drumwhindle
Collynie
Barthol Chapel
Hillbrae
Earlsford
Cromblet
St Katherines
Petty
North Flobbets
Folla Rule
Core Hill
Hill of Tillymorgan
Glens of Foudland
Hill of Foudland
Kirkton of Culsalmond
Cartly Moor
Knockandy Hill
Tap o' Noth
Milton of Noth
Culsh
Maud
Monument
New Deer
Deer Abbey
Old Deer
Backhill of Clackriach
Stuartfield
Mains of Crichie
Kirkhill Pendicle
Drymuir
Nethermuir
Slacks of Cairnbanno
Cairnbanno House
Burnside
Muiriack
Deer's Hill
Towie Barclay Castle
Dykeside
Ordley
Fetterangus
Forest of Deer
Toux
Fedderate
Cuminestown
Hows of Teuchar
Halton Castle
Barra
Colp
Delgatie Castle
Mains of Lathers
Kirkton
Carnousie
Clanie
Bogton
Forglen House
Muiryfold
Oldwhat
Hill of Corsegight
Balthangle
Garmond
Bonnykelly
Ironside
Adziel
North Ugie Water
South Ugie Water
Longside
Flushing
Inverquhomery
Torterston
Newseat
Inverugie
Lunderton
Kirkton
St Fergus
Backfolds
Leys
Denhead
Hythie
Rora
Crimond
Blackhill
Crimonmogate
Lonmay
Old Rattray
Fiddler's Green
Cairness
Gowanhill
Rathen
Whitewell
Ladysford
Craigmaud
Hillhead of Auchentumb
Newburgh
Mormond Hill
Mormond Stag
Mormond Horse
Strichen
Knowhead
New Pitsligo
Glasslaw
Bracklamore
Hill of Fishie
Netherbrae
Gorrachie
King Edward
Balchers
Keithhill
Minnonie
Longmanhill
Greenskares
Cushnie
Dubford
Boyndie
Distillery
Banff
Duneparkhill House
Montcoffer House
Mid Culbeuchly
Boyndie
Fordyce
Milton
Kirkton