Fourth Review of UK Parliament Constituencies (1997 - 2005)

Kilmarnock and Loudoun county constituency

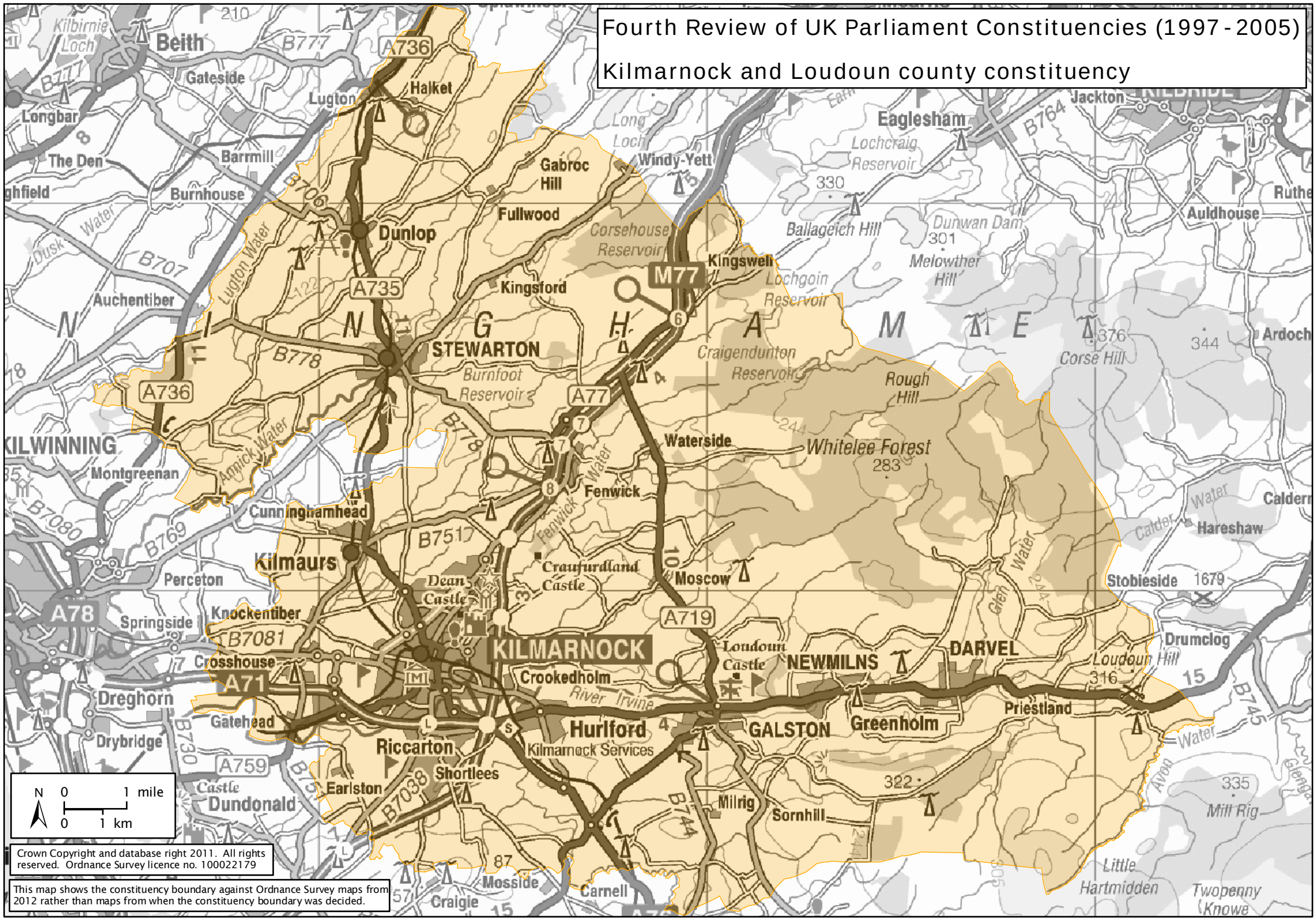

Crown Copyright and database right 2011. All rights reserved. Ordnance Survey licence no. 100022179

This map shows the constituency boundary against Ordnance Survey maps from 2012 rather than maps from when the constituency boundary was decided.