First Review of UK Parliament Constituencies (1955 - 1974)

Midlothian county constituency

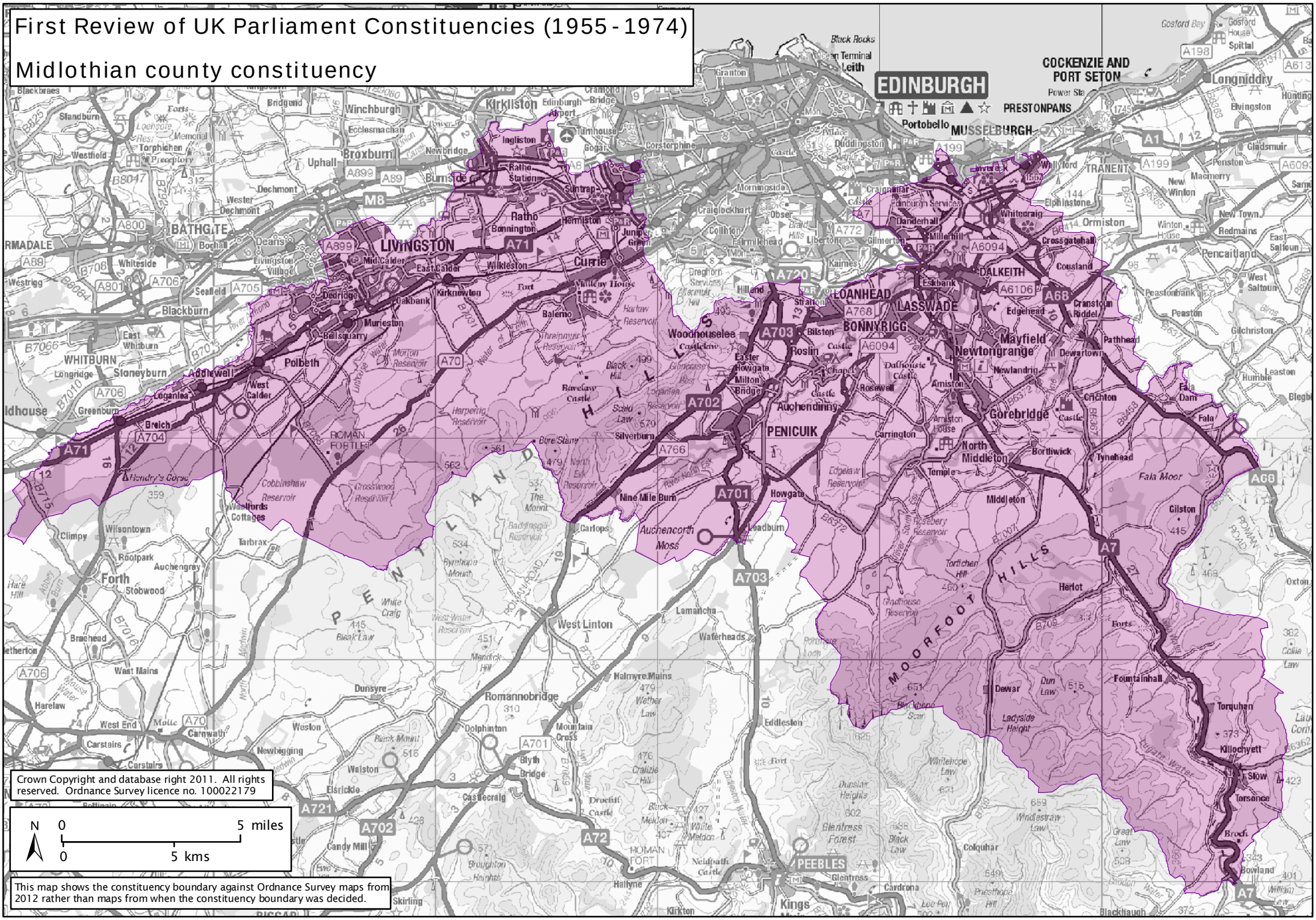

This map shows the constituency boundary against Ordnance Survey maps from 2012 rather than maps from when the constituency boundary was decided.