Interim Review of UK Parliament Constituencies (1972)

Stirling, Falkirk and Grangemouth and West Stirlingshire constituencies

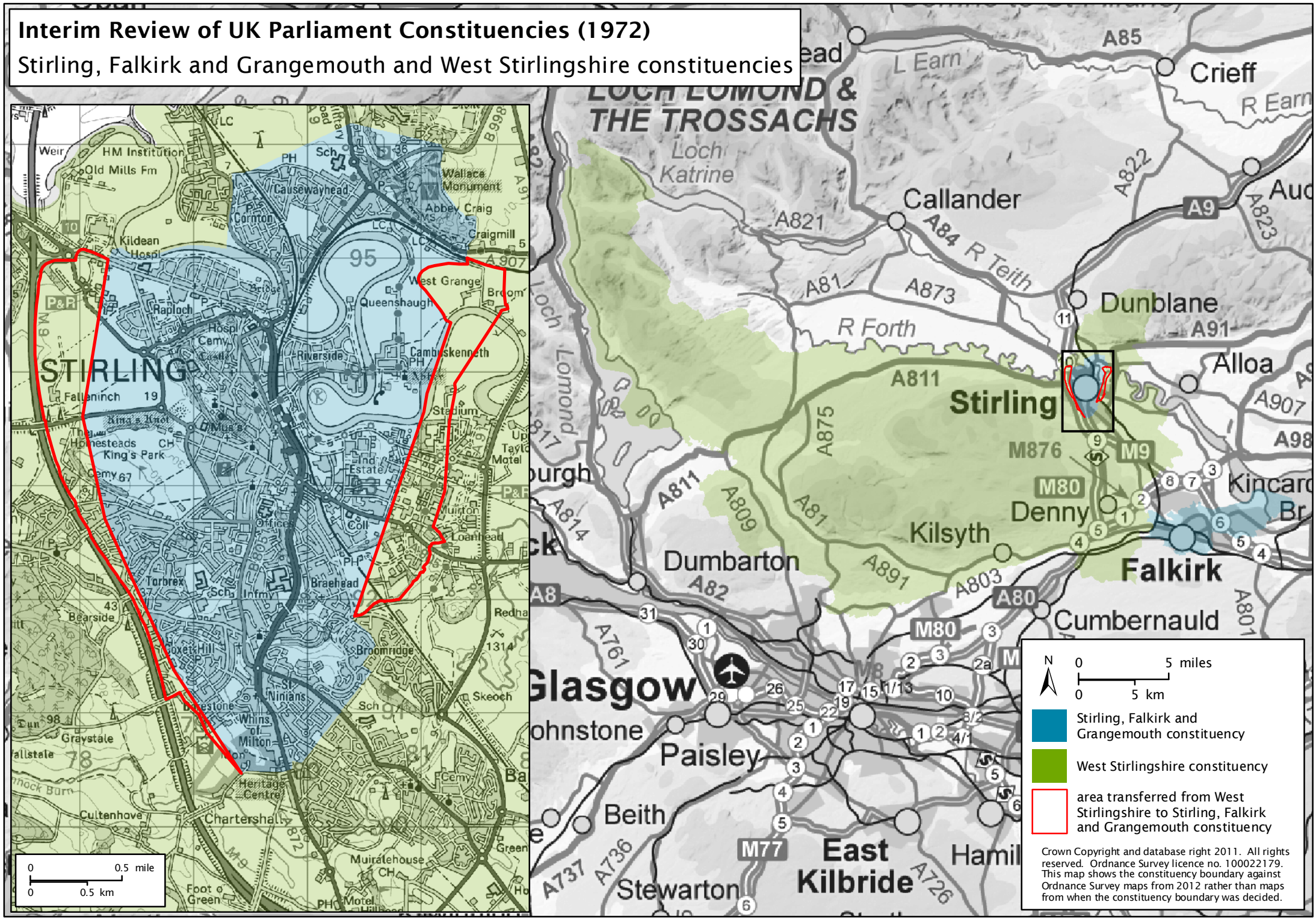
LOCH LOMOND & THE TROSSACHS
Loch Katrine
Callander
Crieff
Dunblane
Alloa
Stirling
Denny
Kilsyth
Falkirk
Cumbernauld
Dumbarton
Glasgow
Paisley
Beith
Stewarton
East Kilbride
STIRLING
Wallace Monument
Abbey Craig
Causewayhead
Riverside
Queenshaugh
Cambuskenneth
Braehead
Broomridge
Bridge of Allan
Doune
Kippen
Fintry
Balfron
Gartmore
Aberfoyle
Drymen
Balloch
Milngavie
Bearsbden
Clydebank
Renfrew
Bishopbriggs
Kirkintilloch
Bonnybridge
Larbert
Grangemouth
Linlithgow
Bathgate
Airdrie
Coatbridge
Motherwell
Hamilton
Lanark
Biggar
Peebles
Innerleithen
Galashiels
Melrose
Kelso
Jedburgh
Hawick
Newcastleton
Langholm
Lockerbie
Moffat
Dalbeattie
Castle Douglas
Dumfries
Gretna
Annan
Eyemouth
Coldstream
Berwick-upon-Tweed
Duns
Greenlaw
Kirkcudbright
Newton Stewart
Wigtown
Stranraer
Ayr
Troon
Kilmarnock
Dalmellington
Cumnock
Dalmellington
Ardrossan
Saltcoats
Largs
Dunoon
Rothesay
Tarbert
Campbeltown
Inveraray
Oban
Lochgilphead
Tyndrum
Crianlarich
Killin
Aberfeldy
Pitlochry
Dunkeld
Blairgowrie
Coupar Angus
Kinross
Dunfermline
Kirkcaldy
Cupar
St Andrews
Anstruther
Leven
Kirkwallie
Dundee
Arbroath
Montrose
Brechin
Forfar
Kirriemuir
Alyth
Blairgowrie
Perth
Crieff
Auchterarder
Dunfermline
Kinross